

# N.Y. Rush

菅野よう子「Kanno Youko」

arranged by Ron "duVillage" van Dorp

## カウボーイビバップ「Cowboy Bebop」

♩ = 136

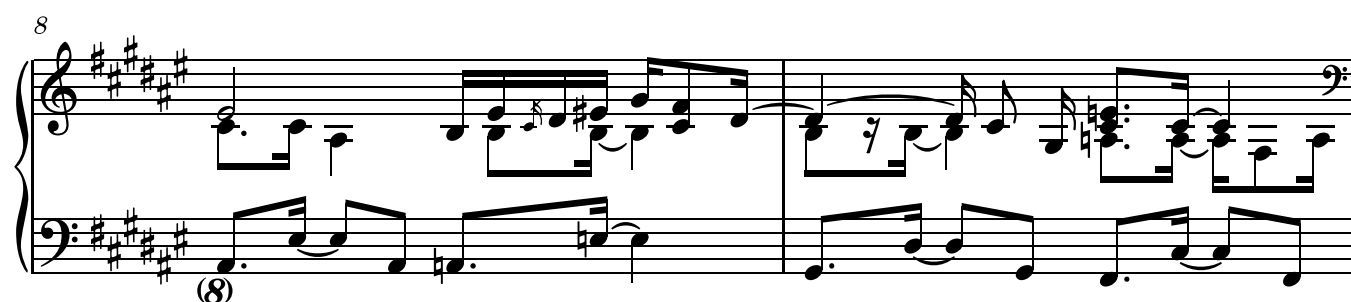
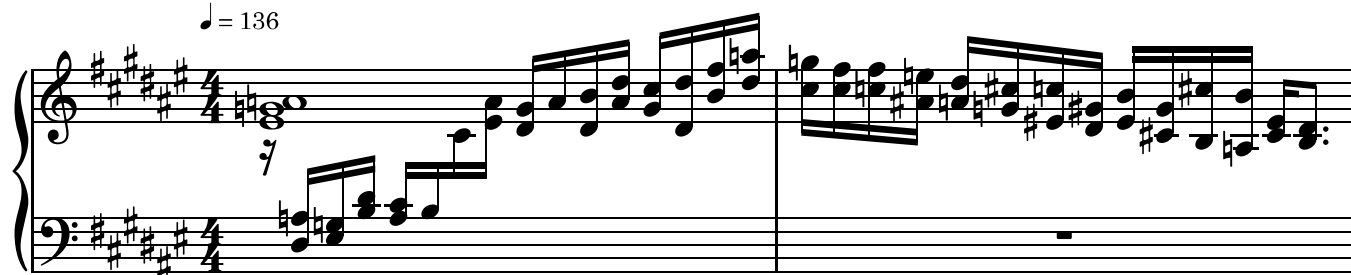

10

(8)

12

(8)

14

(8)

16

(8)

18

(8)

20

(8)

22

(8)

25

(8)

27

(8)

29

(8)

31

(8)

33

(8)

35

(8)

37

(8)

39

(8)

41

(8)

44

(8)

47

50

53

55

58

60

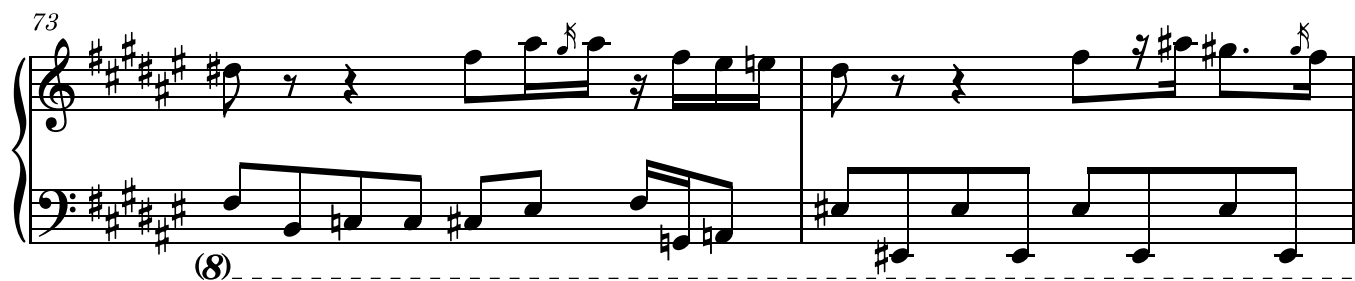

80

82

85

87

89

91

(8)

93

(8)

95

(8)

97

(8)

99

(8)

101

103

105

108

110

112

(8)

114

(8)

116

(8)

118

(8)

120

(8)

122

124

126

128

130

132

134

136

8va

139

(8)

141

(8)

143

(8)

145

(8)

148

150

152

154

156

158

160

162

165

167

169

172

175
